CASADA
HEALTHCARE

braintronics®
brainwave stimulation system

Bring relaxation into your everyday life. State-of-the-art technology combines soothing massage programs with intelligent audio stimulation of brainwaves. Give your mind and body time to dream, recharge, and restore your energy.

Download on the App Store

GET IT ON Google Play

BETASONIC III

CASADA HEALTHCARE since 2000

< timetorelax

Since the company was founded back in the year 2000, the name CASADA has become synonymous with high-quality products in the wellness and fitness sector.

Today, CASADA devices are available worldwide. Continuous development, unmistakable design and a strict focus on improving quality of life are just as much characteristic of CASADA products as reliable and top-class quality.

Congratulations!

By purchasing this massage chair, you have demonstrated health awareness.

In order for you to enjoy the benefits of this device for a long time, we would like to ask you, to read and follow the safety instructions carefully.

We wish you much pleasure with your personal **BetaSonicIII**.

Table of contents

1. Safety Precautions 44
2. Installation parts 46
3. Before use 50
4. Product Structure 52
5. Remote Control 54
6. Operation Instructions 58
7. Cleaning and Maintenance 76
8. Troubleshooting 77
9. Product Specifications 78
10. SPECIAL FUNCTIONS 79
11. LEGAL 81
    11.1 EU declaration of conformity 81
    11.2 Warranty conditions 81

1. Safety Precautions

- Please read all relevant instructions carefully before use.
- The notes marked here will help you to use the product safely and correctly.
- To clearly indicate the extent of harm and damage, precautions are divided into „Warning“ and „Caution“ that may be caused by incorrect use. Both are important for safety and must be followed.
- Please pay attention to the symbol before each safety item.

Warning	Indicates that serious injury or death may result from improper use.
Caution	Indicates that misuse may cause minor injury or property damage.
Forbidden	Absolute prohibition

The following populations should not use this product:

Forbidden

- The device is not intended for use by persons (including children) with physical disabilities, sensory or neurological impairments or who lack experience and common sense, unless they are supervised and instructed in the use of the device by those responsible for their safety. Children must be supervised to ensure they do not play with instruments.
- Patients with osteoporosis.
- Patients with heart disease or wearing electronic medical devices such as a pacemaker.
- People who have a fever.
- Pregnant women or women on their menstrual period.
- Patients who are injured or have a skin disease.
- When unsupervised, any children are under the age of 14 and that unconscious are not allowed to use this product.
- People who are told by their physicians to have rest or who feel unwell.
- People whose bodies are wet are forbidden to use this product.
- This product has a hot surface. Persons sensitive to heat must pay attention when using this product.
- If the supply cord is damaged, to avoid danger, it must be replaced by a professional from the manufacturer, its maintenance department or similar department.

Important safety warnings

Warnings

- Do not allow children to touch any movable part of this product.
- Use the well-grounded power supply unit suitable for this product.
- Pull out the plug after use or before cleaning to avoid any physical injury or damage to the product.
- Operate this product as instructed in this manual.
- Do not use any parts or accessories which are not recommended.
- Do not use this product outdoors.
- Please read the Operation Instructions carefully before operation.
- Never use this product for any other purpose not listed herein.
- 20 minutes of usage each time is recommended.
- Do not use this product if the cover or leather is broken or damaged
- Do not drop anything into this product.
- Never fall asleep while using this product.
- Do not use this product if you are drunk or feel unwell.
- Do not use this product within one hour after a meal.
- Do not use this product with excessive force to avoid any injury.

1. Safety Precautions

Safety precautions

Caution

- Check that the voltage matches the product specification.
- Never plug or unplug with wet hands.
- To prevent electric shock or damage to this product, do not allow water to enter this product.
- Do not pull on the power cord when plugging or unplugging. Rough handling is prohibited.
- Do not damage the cable or alter the circuitry of this product.
- Do not clean voltage-carrying parts of this product, such as power switches and plugs, with a wet cloth.
- Stay away from this product when power is cut to avoid injury if power is suddenly restored.
- If you notice any abnormal operation of the product, stop using it immediately and contact your local representative.
- Stop using this product if you feel unwell and seek advice from your doctor or health care professional.

Braintronics® contraindications

- Psychoses (e.g. Schizophrenia, bipolar disorder, endogenous depression)
- Personality disorders
- Epilepsy and similar seizure disorders
- Heart conditions
- Diseases of the central nervous system
- Thrombosis
- Endogenous depression
- ADHD (under-active)
- Recent heart attack or stroke
- Mental disability
- Addictions such as to drugs or alcohol or dependency on medication
- Regular intake of psychotropic drugs
- Pregnancy

NOTE: For ethical and legal reasons, braintronics® should not be used on children and young people without the explicit permission of the legal representatives.

Storage conditions

Caution

- Storage room temperature: 5 °C to 40 °C.
- Relative humidity (RH) between 20% and 80%; free of corrosive gases, and a well-ventilated room.

1. Safety Precautions

Product service and maintenance

Caution

- This product should be maintained by the service center designated by the manufacturer only. No user should disassemble or maintain it without permission.
- Do not forget to turn off the main power switch after usage.
- Do not use this product if the power socket becomes loose.
- If this product will be left unused for a long period of time, it is necessary to roll up the power cord of this product and store this product in a dry and dust-free environment.
- Do not store this product at a high temperature or near open flame. Avoid prolonged exposure to direct sunshine.
- Please clean this product with dry cloth. Never use thinner, benzene or alcohol.
- The mechanical components of this product are specially designed and manufactured, so no special maintenance is needed.
- Do not use a sharp object to stab at this product.
- Do not roll or pull this product on any uneven ground. Instead, it should be lifted before moving.
- Please use this product intermittently. Do not keep it working continuously for a long period of time.

Operating environment

Caution

- Do not use this product in a very moist environment such as the bathroom.
- Stop using this product immediately when the ambient temperature changes sharply.
- Do not use this product in any heavily-dusty or caustic environment.
- Do not use this product in a small space or a place without good ventilation.

Solutions to ordinary malfunctions

Caution

- If the motor sounds during operation of this product, this is the normal operation sound.
- If the controller cannot work normally, check whether the plug and the power socket are connected reliably, and whether the power switch is turned on.
- If the rated working time is over, this product will automatically activate the power-off button; If this product keeps operating for a long period of time, the temperature protector will stop this product automatically. The product can be used again after half an hour.

2. Installation parts

Calf installation instructions

1. Insert the wire of the calf and the air pipe into the front socket of the steel frame assembly (Figure 1).
2. Then push the connected wire and air pipe into the hole in the backrest frame (Figure 2).
3. After the wire docking is completed, open the calf fixing covers on both sides of the steel frame assembly (Figure 3).
4. Lift the calf into the notch, close the fixing covers, and secure it in place with 2 pieces screws (Figure 4).

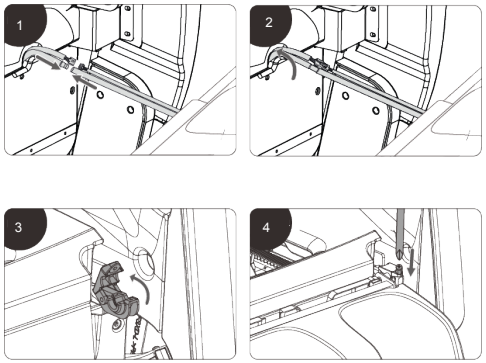

Installation placement

Make sure there is enough space for the massage chair can be tilted at least 30 cm.

Do not expose the massage chair directly to high temperature environment due to sunlight(such as: in front of heating equipment, and place it to where can avoid high temperature and direct sunlight. It is recommended to lay a soft cushion for long-term use in a designated location. When laying the cushion, the size of the cushion should be enough to cover. Keep the range where the machine touches the floor and the range where your feet touch the floor.

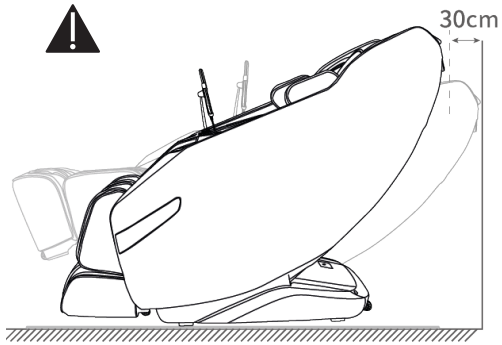

Product lift instruction

Require team work to lift and move the chair to avoid injury.

1. Please lift the massage chair to move it on vulnerable ground such as wooden floor.
2. When moving on a similar wooden floor, it is recommended to lift it. Avoid damage to the casters. When the floor is lifted and moved to the designated position, be careful to keep your hands out of the way to avoid injury, and be careful of your feet being crushed. Do not let go of the unit until the unit is completely flat, the floor may be damaged, therefore, it is recommended to place mats, etc. on the floor

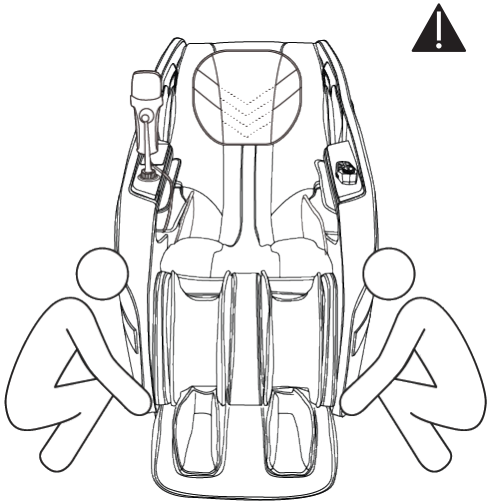

How to disassemble and use headrest cushion and backrest cushion

Using a headrest cushion can reduce the intensity of kneading massage on the neck and shoulders, and you can decide whether to use a headrest cushion according to your needs (recommended to use a headrest cushion). The backrest cushion and the backrest are connected by a zipper (1), and the headrest cushion and the backrest cushion are connected by a zipper (2).

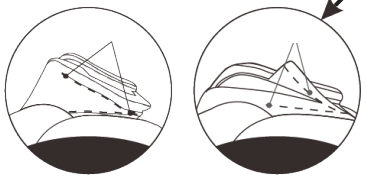

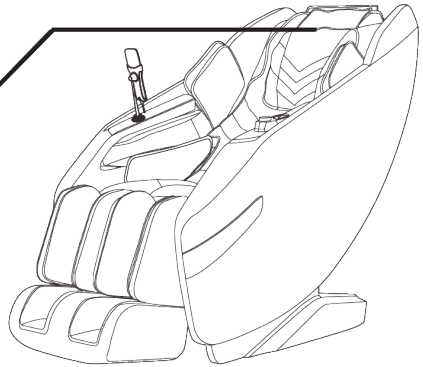

2. Installation parts

Move method

Use the rear casters to move the massage chair.Move the chair by tilting it down and backward about 45° as shown in the diagram.

NOTE: Excessive force to title will cause the chair to tip over completely and product damage.

1. Before moving, please shut down the machine properly to reset the whole machine, and then cut off the power.

2. Please keep the chair vacant when moving. (People, pets or clutter will not be able to stay on the chair.)

3. When moving, do not cross a drop barrier higher than 2mm or a gap greater than 5mm.

4. When using casters to move this product, single continuous movement is not supported; if the distance exceeds 50 meters, please make this product move slowly and evenly.

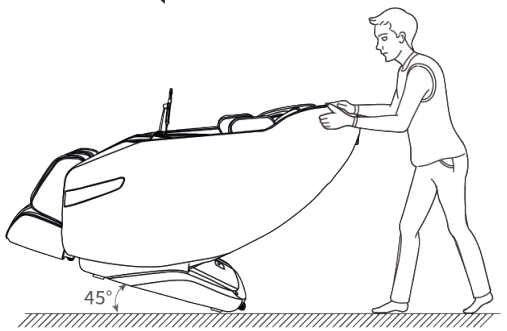

Check around

Make sure that there are no people, pets and other objects around the unit.

Make sure there are no foreign objects in the gaps of the machine

Before massaging, ensure that there are no foreign objects in the legs, feet, etc.

Under no circumstances should hands, feet or head enter the area between the lower leg mechanism and the main body or the area between the armrest and the capsule.

Under no circumstances should hands, feet or head be trapped under the fabric or leather covering of the massage area

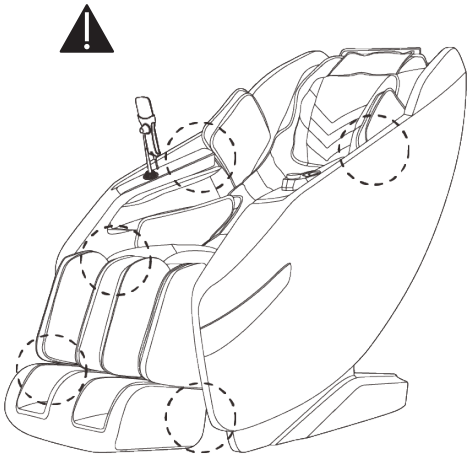

Turn on the power

Caution

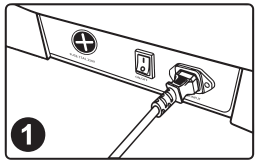

1.Plug in power cord

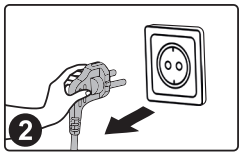

2.Schematic diagram of power on

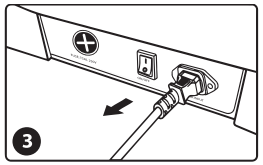

3.Turn on the power switch („I“ position)

Warning

- Please check that the power cord and plug are not damaged before use.
- Please supply power to this product in accordance with the working power requirements of this product's calibration.
- It is strictly forbidden to use a power supply other than the rated power supply of this product.
- It is strictly forbidden to connect various power conversion devices to supply power to this product.

4. Product Structure

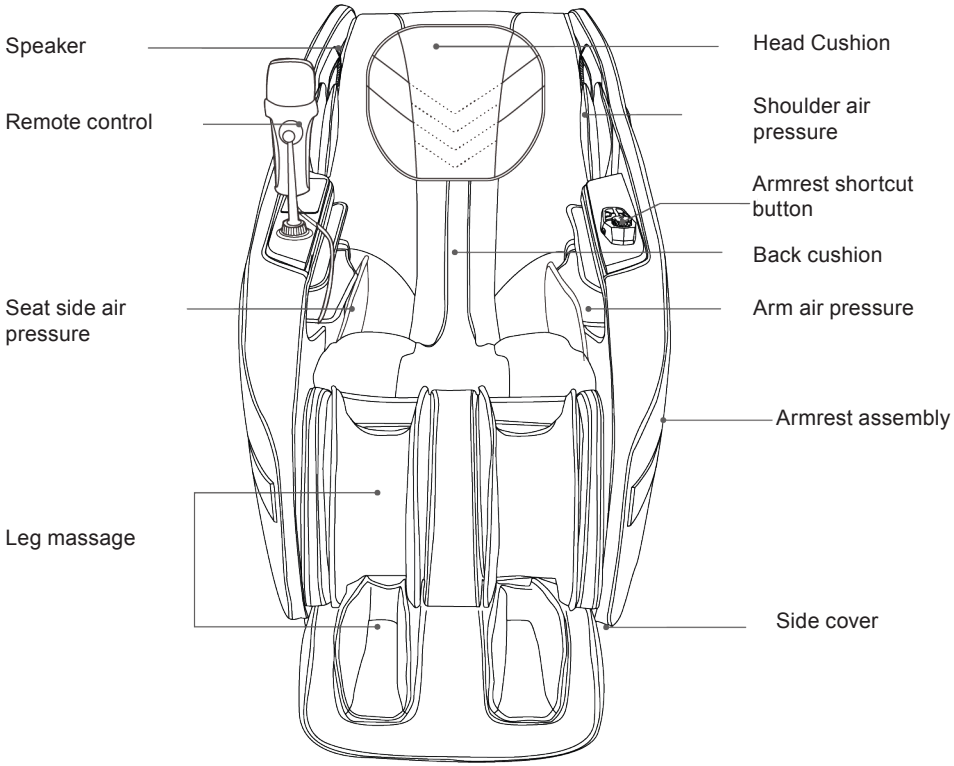

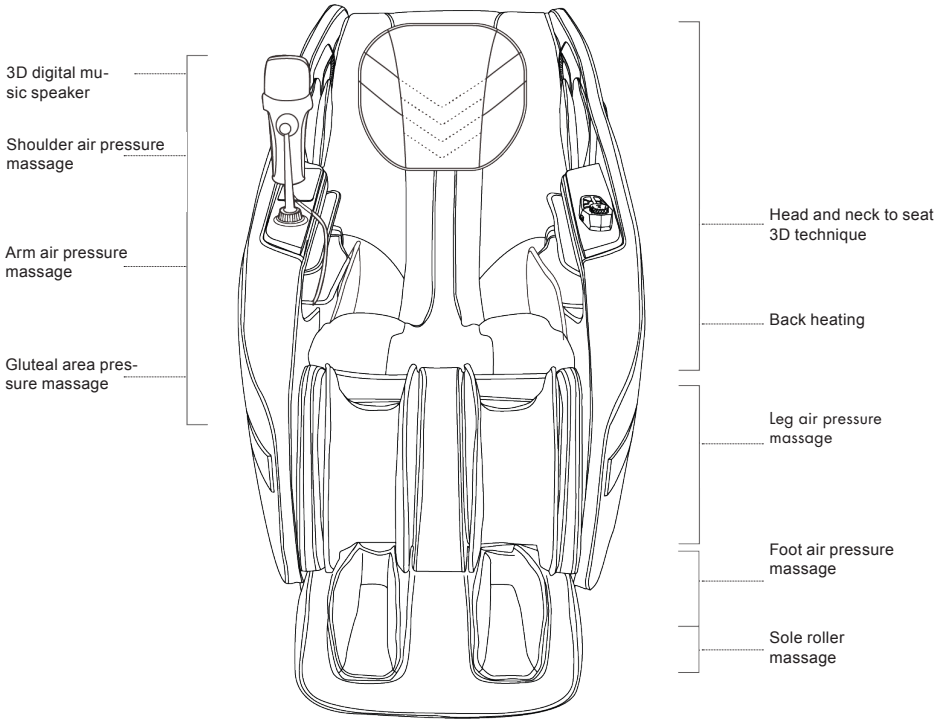

5. Remote Control

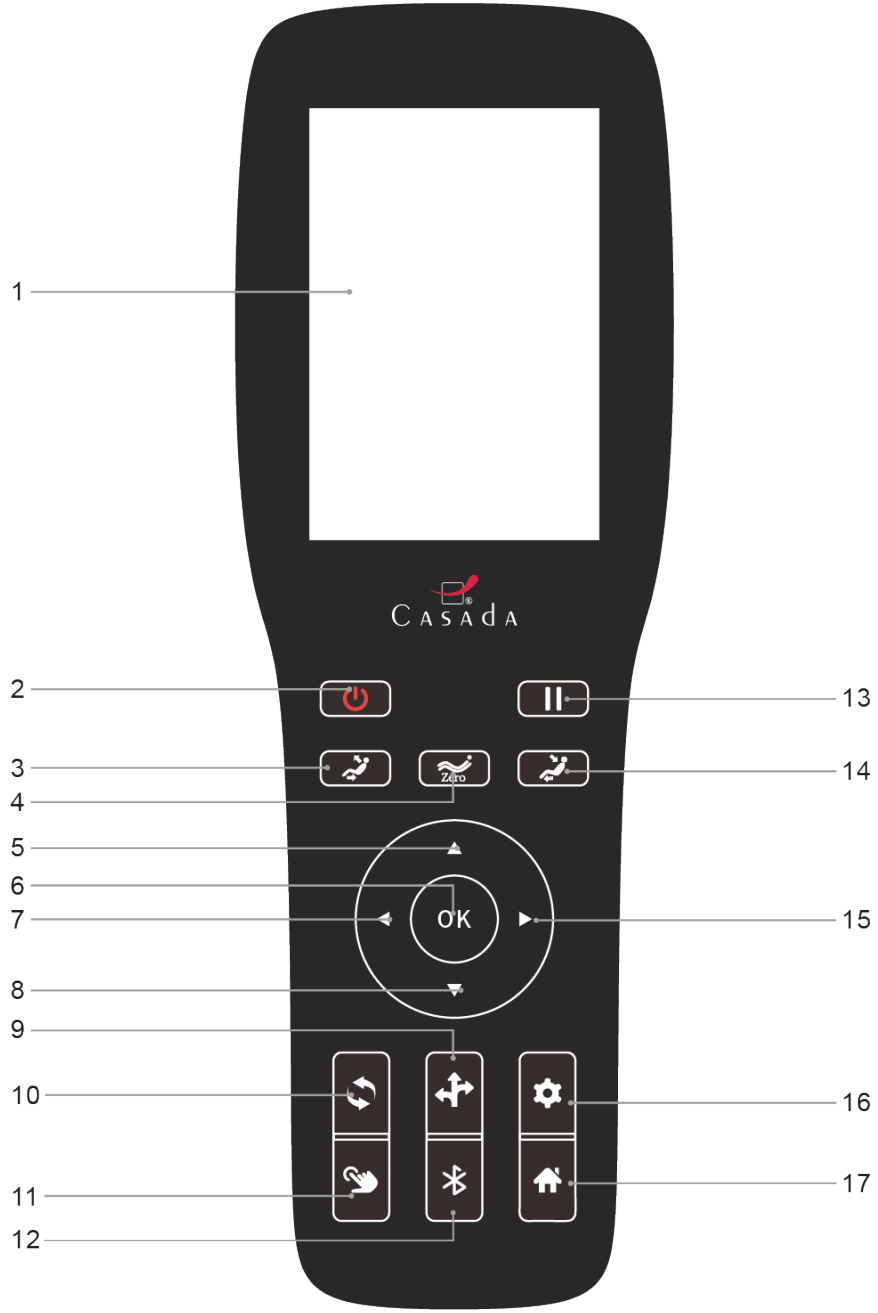

5. Remote Control

1. Display screen: The TFT display shows the massage function in use.
2. On/Off button: Turn on or off the massage chair.
3. Seat-Up button: The backrest and calf frames are adjusted at the same time to get the most comfortable massage posture.
4. Zero-gravity button: The massage chair has four zero-gravity angles. Press the button once to select the first gear, twice to select the second, three times to select the third, and four times to return to the initial state.
5. Up button: Use the Up button to move up in the menu or adjust the massage position.
6. OK button: Confirm the selected massage function or to perform confirmed massage.
7. Left button: Navigate the left button, return to the previous menu or select the option to the left.
8. Down button: Navigate the Down key, select the option downward in the menu, or adjust the massage position downward.
9. Other functions shortcut button: Access to other functions feature selection interface, for detailed function see description in this manual.
10. Automatic button: Access the user interface for selecting the automatic function mode. For more information, see ‘Automatic programme’.
11. Shortcut button for manual operation: To enter interface for selecting manual operation, for detailed function see description in this manual.
12. Bluetooth button: Turn on or off the Bluetooth function.
13. Pause button: Pause all currently running massage functions, and press this button again to continue running all massage functions before the pause.
14. Seat-Down button: The backrest frame and calf frame are adjusted simultaneously to achieve the optimal massage angle and seating position, ensuring a comfortable and effective massage.
15. Right button: Navigate the Right key to enter the sub-menu, or select the option to the right.
16. Setup Function Shortcut button: To enter the setup function selection interface, for detailed function see description in this manual.
17. Menu button: Enter the main menu selection interface. For detailed function see description in this manual.

5. Remote Control

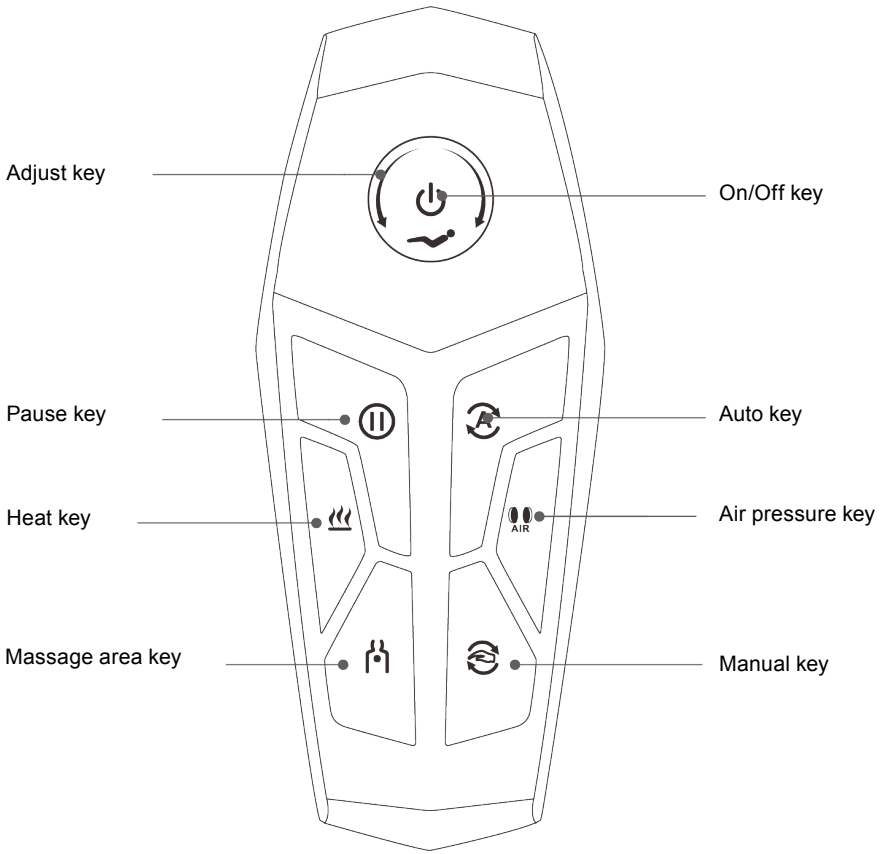

5. Remote Control

Function	Description
	Power key: Short press this key to turn ON/OFF the massage.
	Lying knob: By rotating this knob clockwise, the backrest will Linkage move downward slowly and the legrest will rise slowly; by re-leasing it, such DOWN/UP action of the backrest and the legrest will be stopped.
	Linkage sitting knob: By rotating this knob counterclockwise, the backrest will rise slowly and the legrest will move downward slowly; by releasing it, such UP/DOWN action of the backrest and the legrest will be stopped.
	Press this key during massage, and all the massage actions will be suspended at once. (i.e. the massage chair will turn off after 20min). Then press this key again to restore all the previous massage actions.
	Auto mode key: each time the key is short pressed, it will be switched to next automatic massage function.
	Heat treatment key: Click the key to enable or disable the heat treatment function.
AIR	Air pressure key: Each time the button is pressed, it switches to an air pressure mode, with a total of four modes (including turning off air pressure), which can be switched cyclically.
	Massage area key: press this button to switch the back area mode.
	Manual mode key: each time the key is short pressed, it will be switched-to next technique massage function.

How to control and operate the massage function

1. Standby

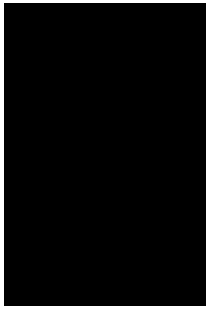

After switching off, the chair is in standby mode (LED off).

2.Start massage (on/off key)

Press the ON/OFF button to start the massage. Enter the start-up screen, select the auto program to start the massage. The chair will switch off automatically if no programme is selected within 5 minutes.

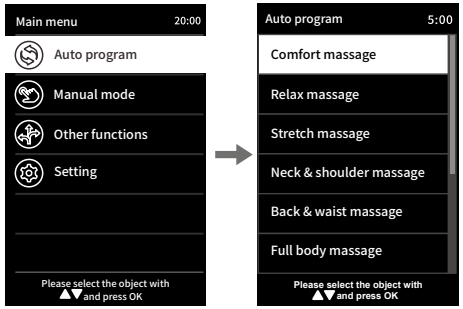

2.1. Angle adjustment and detection of the body shape

The angle will be adjusted accordingly, along with body shape detection (please note that you can press the OK key to skip this step).

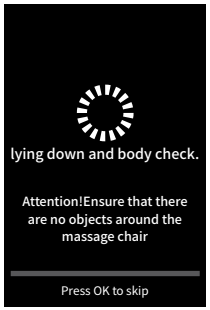

6. Operation Instructions

2.2Shoulder position adjustment

Once the shoulder position has been detected, a signal tone will sound.
If the detected position deviates from your actual shoulder position, you can adjust it by pressing the “Up” or “Down” button. The shoulder position can be adjusted in 11 steps.
If no adjustment is made within 10 seconds, the system will automatically switch to the massage function.
If you press the “OK” button directly, the system will immediately proceed to the massage function.
If the shoulder position cannot be detected, the massage will be performed using the default shoulder height setting. Note: During the massage, you can press “Right” in the user interface to select the “Shoulder Adjustment” menu, press “OK” to open the shoulder adjustment screen, or adjust the shoulder position by pressing “Up” or “Down.”

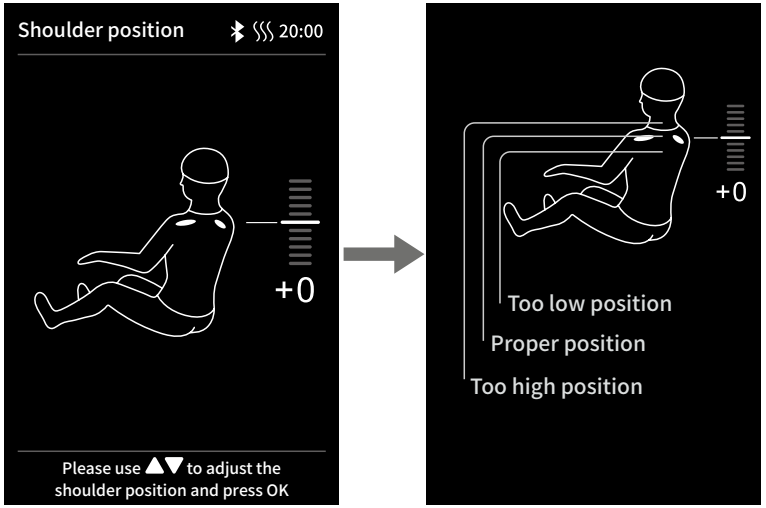

Key	Description
	Adjust the massage head upwards so that it reaches the appropriate shoulder position.
	Adjust the massage head downwards so that it reaches the appropri-ate shoulder position.

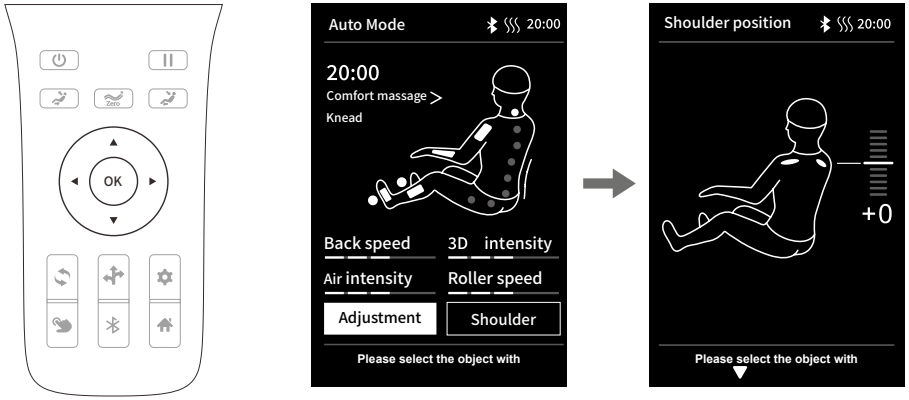

3. Massage head adjustment

If you need to adjust the position of the massage head after selecting a massage programme, press the ‚Menu , button on the remote control and select the manual function you want to adjust. You can also press the , Manual , button on the remote control directly and select the manual function you wish to adjust. Then press the ‚Left' button to return to the information interface (‚Manual function' becomes the user interface of the information interface).

You can press the ‚Up' or ‚Down' button directly from the manual functions interface to move the massage head up and down when the massage area is in ‚Spots' or ‚Partial'.

If the area to be massaged is not Spot or Partial, you must select Massage Adjustment from the manual function interface. Then select the massage area, select Spot or Partial, press the ‚Left' button to return to the information interface and press the ‚Up' or ‚Down' button to move the massage hand up and down and adjust it.

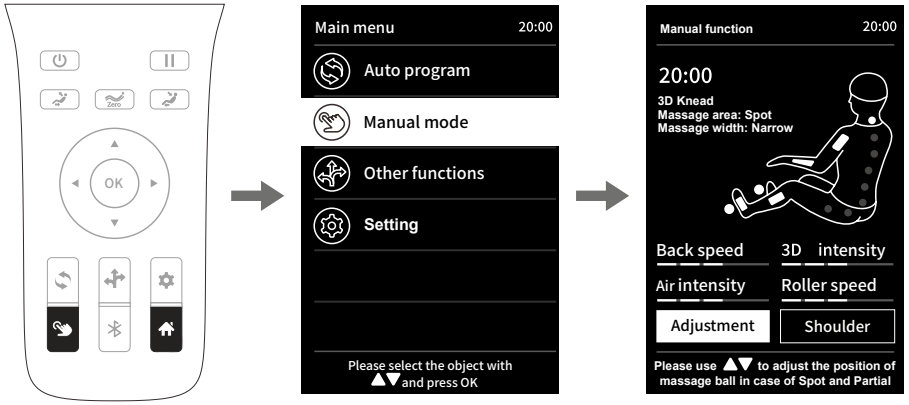

4. Pause button

When the massage function is running, press the pause button to temporarily stop all running massage functions; press the pause button again to resume the massage function before the pause. If the pause is longer than 20 minutes, the machine will automatically switch off.

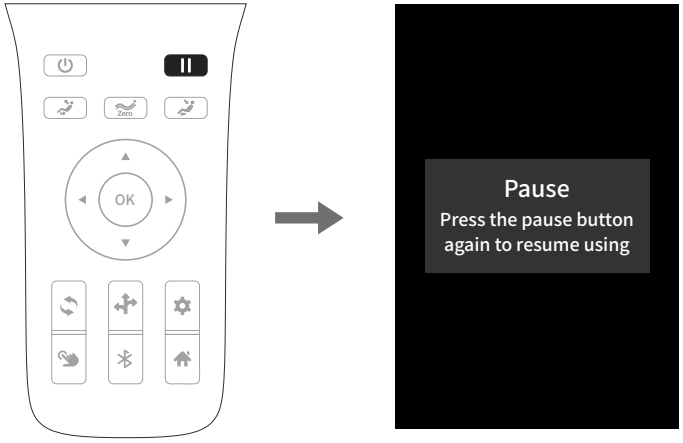

5. Menu button

Press the „Menu „ button to enter the main menu massage function selection interface, including automatic function, manual function, other functions setting and other function interfaces.

Enter the menu interface, press ‚Up' or ‚Down' to select functions and press ‚OK' to enter the next level of selection; press ‚Left' to return to the previous menu interface.

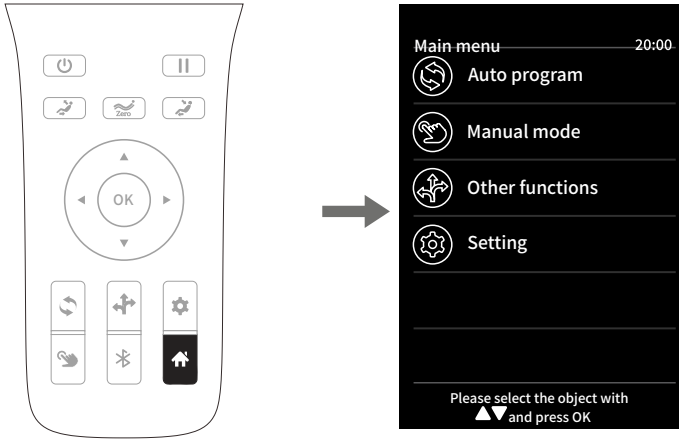

6. Operation Instructions

1 . Automatic function

Press the „Menu " button to enter the main menu interface, press the „Up“ or „Down“ button to select the automatic function, press the „OK“ button. You can directly press the „Automatic " button on the remote control to enter the automatic function selection as well.

There are 15 automatic massage functions: Comfort massage, Relax massage, Strech massage, Neck and shoulder massage, Back and waist massage, Full body massage, Spine focus massage, Recover massage, Meridian massage, Pro massage, Night massage, Gentle massage, Refresh massage, Lower body massage and Body balance massage.

Enter the automatic functions interface, press the ‚Up‘ or ‚Down‘ button to select any automatic functions massage programme and return to the information interface. The information interface will be displayed as an information screen with automatic functions.

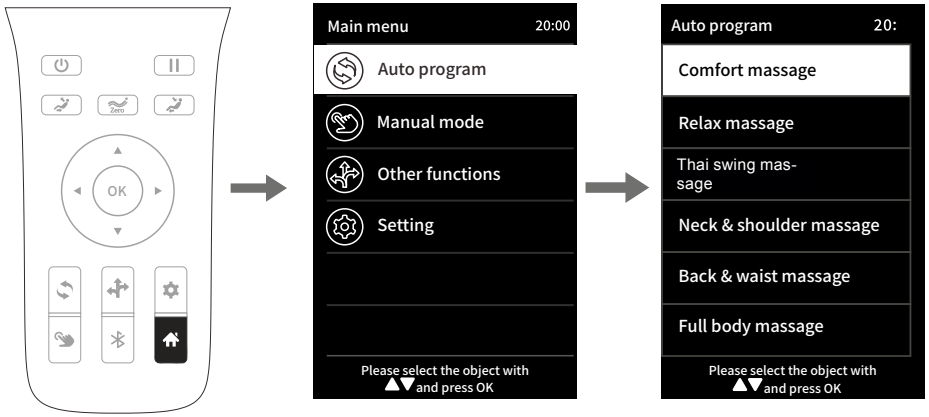

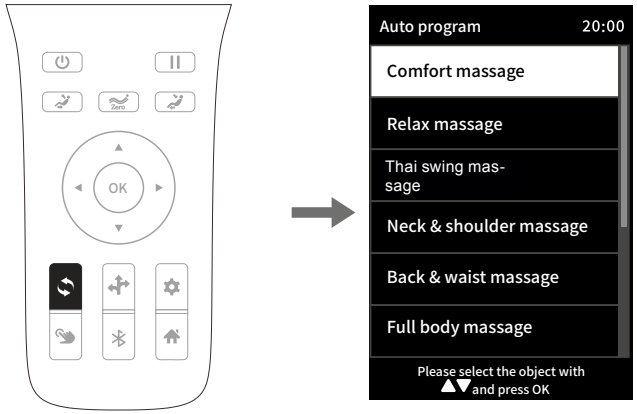

6. Operation Instructions

Function	Description
Comfort massage	The most comfortable massage experience.
Relax massage	Relax and unwind with a gentle and pleasant deep-tissue massage.
Thai swing massage	Using the special ergonomic movement of leg rest and backrest, effectively stretch legs and waist, thus getting rid of fatigue, relieving joint pain and restoring vitality.
Neck & shoulder massage	The unique neck and shoulder massage technique provides effective massage to the cervical spine and shoulder blade, relieving neck and shoulder pain and reducing fatigue.
Back & waist massage	Focus on the back and waist to relieve back and waist soreness.
Full body massage	By massaging the entire musculature, the various functions of the body can be quickly awakened to start a new day full of vitality.
Spine focus massage	The unique vertebra massage technique improves blood circulation, relieves neck and shoulder pain and ensures a better supply of oxygen to the area of the head.
Recover massage	Improves overall body fatigue and soreness, relaxes the back and limbs, improves microcirculation and quickly relieves fatigue.
Meridian massage	Cleanse the meridians. Quickly improve the body‘s microcirculation and boost immunity.
Pro massage	For active individuals, massage can increase movement, relieve pressure and improve body function.
Night massage	Massage the 12 acupuncture points to balance the body‘s health. Quickly improve sleep and sleep quality.
Gentle massage	This massage is suitable for everyone, especially for people of advanced age. The massage is gentle and delicate. Recommended for particularly stressed people.
Refresh massage	This massage enables the body to recover quickly after training, ensuring optimal regeneration.
Lower body massage	An effective massage of the lower back, buttocks and thighs helps to relax the mind and regulates various bodily functions.
Body balance massage	Relieves stress, alleviates tiredness, calms the mind, relaxes the muscles, balances the body and mind, promotes a balanced mind and promotes sleep.

2. Manual function

Press the „Menu „ button to enter the main menu interface, press the „Up“ or „Down“ button to select the manual function, and press the „OK“ button. Alternatively, you can press the ‘Manual’ button on the remote control to access the manual function interface.

There are 9 manual massage functions, including Knead, Tap, Knock, Knead & Tap, Shiatsu, 3D Knead, 3D Tap, 3D Knead &Tap and 3D Shiatsu.

After entering the manual function interface, use the ‚Up‘ or ‚Down‘ button to select the desired manual massage technique and press ‚OK‘ to confirm. Once the technique has been selected, you will not automatically return to the information interface. Press the ‚Left‘ button to return to the previous interface. When you return to the information interface, you will find that you have entered the manual massage information interface.

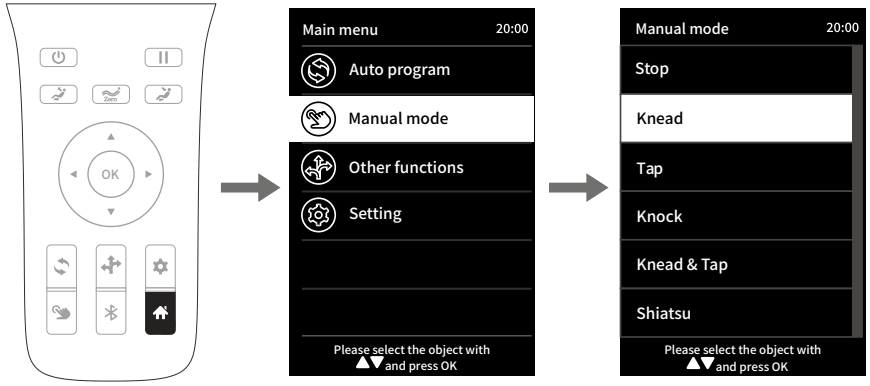

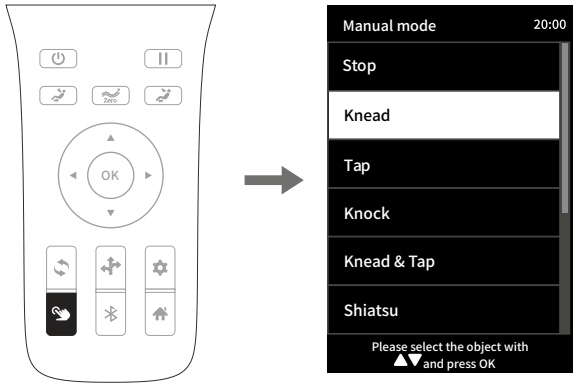

Function	Massage head adjustment	
Knead	Speed.	Adjustable 5 levels in speed Adjustable 3 levels in width
Tap	Speed and width.	
Knock	Speed and width.	
Knead & Tap	Speed.	
Shiatsu	Width.	
3D Knead	Speed.	
3D Tap	Speed and width.	
3D Knead & Tap	Speed.	
3D Shiatsu	Width.	

6. Operation Instructions

3. Other functions

Press the “Menu ” button to enter the menu interface, press the „Up“ or „Down“ button to select other functions icon, and press the „OK“ key. You can also press the “Other Functions ” button on the remotd control to enter the Other Functions interface.

Other functions include: Upper Air, Lower Air, Heating and other massage functions.

Once in the „Other functions“ screen, use the „Up“ or „Down“ button to select the massage function you want and use the „Right“ button to toggle it on or off, then press the „OK“ button to confirm. Press the ‚Left‘ button to return to the previous
to return to the previous menu interface.

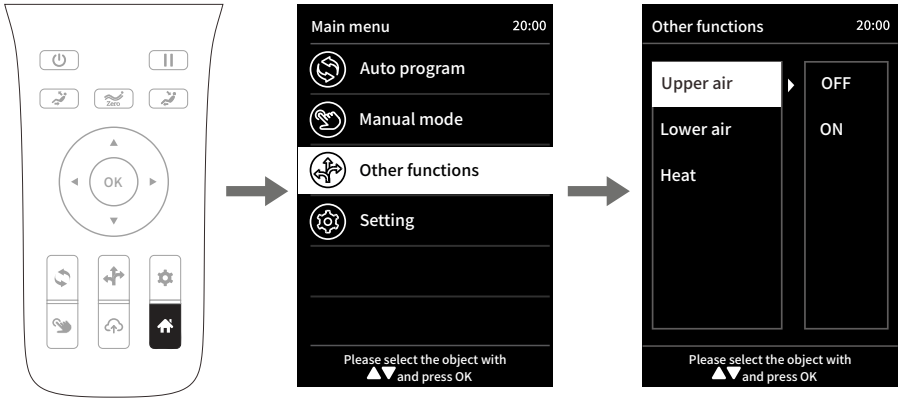

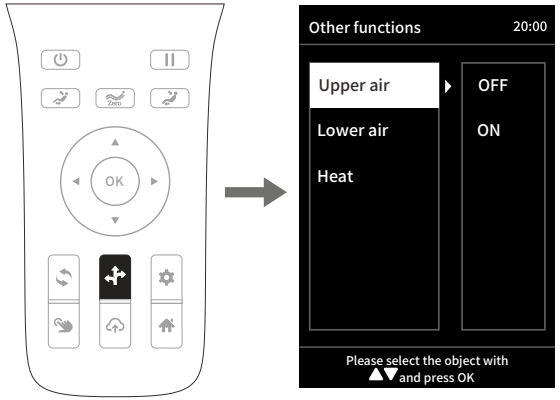

6. Operation Instructions

1. Other functions - Upper Air

Upper Air: includes shoulder air, arm air massage and hip air pressure functions.

Enter the Other Functions interface, press the ‚Up‘ or ‚Down‘ button to select the Upper Air massage function, press the ‚Right‘ button to turn the Upper Air on or off, then press the ‚OK‘ button to confirm the selection. Press the „Left“ button to return to the previous menu interface.

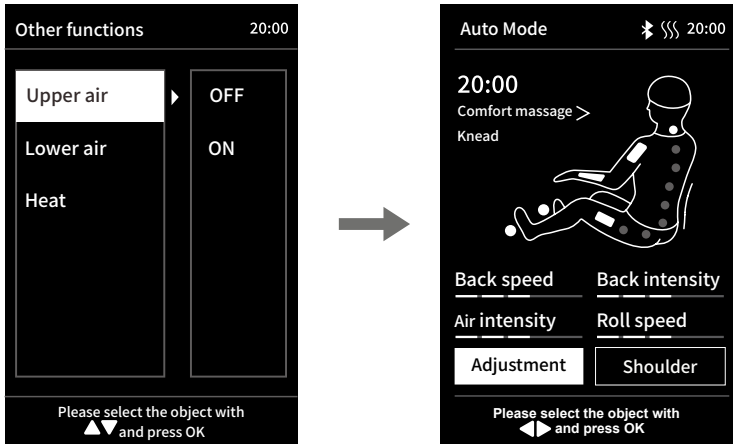

2. Other functions - Lower Air

Lower Air: includes leg air and foot air massage functions.
Enter the Other Functions interface, use the „Up“ or „Down“ button to select the Lower Air massage function, use the „Right“ button to switch Lower Air on or off and then press the „OK“ button to confirm the selection. Press the „Left“ button to return to the previous menu interface.

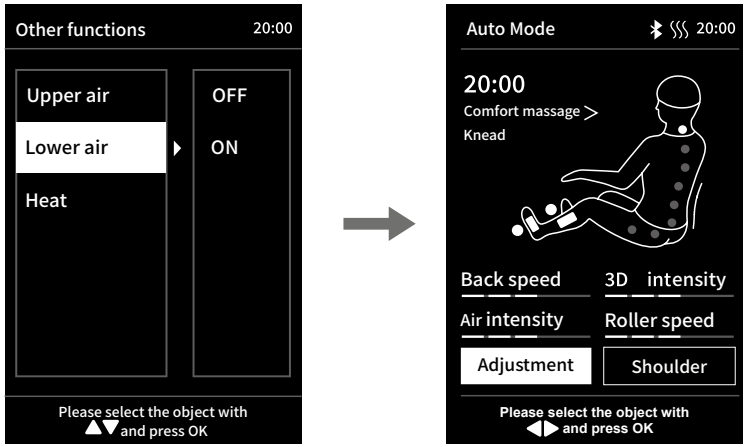

3. Other functions – Heat

Heat: Switch the heat on/off. It takes about 3 minutes to heat up.

Enter Other Functions interface, use „Up“/“Down“ key to select Heating function, use „Right“ key to select On/Off, then press „OK“ key to confirm selection. Press the „Left“ button to return to the previous menu interface.

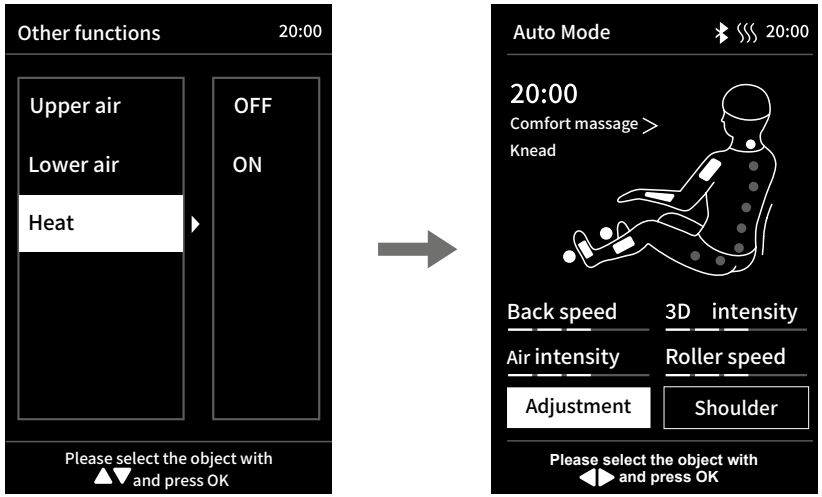

6. Operation Instructions

4. Setting

Press the „Menu button to enter the main menu interface, press the „Up“ or „Down“ button (or directly press the „Setting „ button in the information interface) to select the setting icon, and press the „OK“ button to enter the setting interface.
Settings include: language setting, Bluetooth setting, device ID and other settings.

After entering the setting interface, press the „Up“ or „Down” key to select the desired setting function, and press the „Right“ key to set the selected setting function and then press „OK“ to confirm; press the „Left” key to return to the previous menu interface.

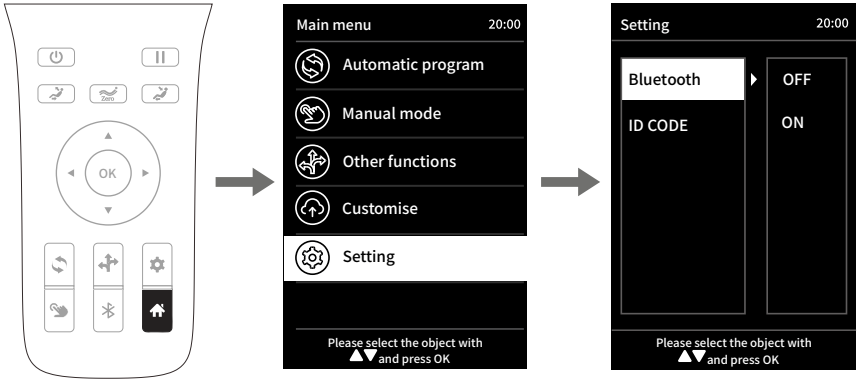

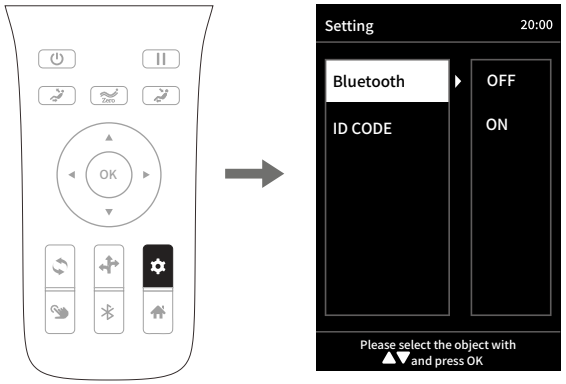

1. Setting - language setting

Go to the settings menu. Use the up and down buttons to choose your language and the right button to enter it. Then, select your language with the OK button and you‘re done. To go back, just press the left button.

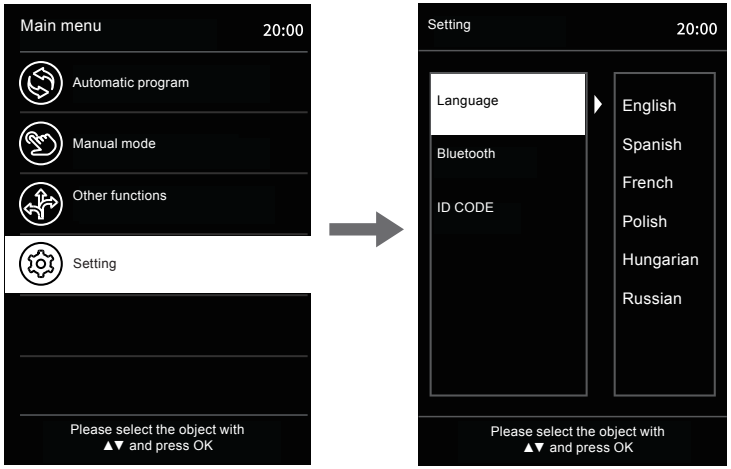

2. Setting - Bluetooth setting

Turn on the Bluetooth function of the massage chair to connect the sound source device with Bluetooth function (such as mobile phone, MID tablet, etc.). After pairing and connecting with the Bluetooth module of the massage chair, the music played by the sound source device can be wirelessly transmitted to the sound system of the massage chair through Bluetooth for music playing.

Enter the setting interface, press the ‚Up‘ or ‚Down‘ key to select the Bluetooth setting, then press the ‚Right‘ key to toggle the Bluetooth function on or off and press the ‚OK‘ key to select. Press the „Left“ button to return to the previous menu interface.

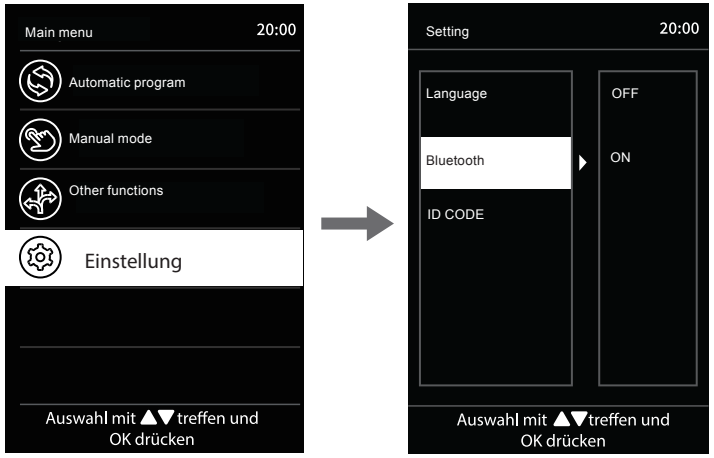

3. Setting - ID CODE
ID CODE: displays the current device ID number.

After entering the setting interface, press the „Up“ or „Down“ button to select the device ID and view the device number of the current device.

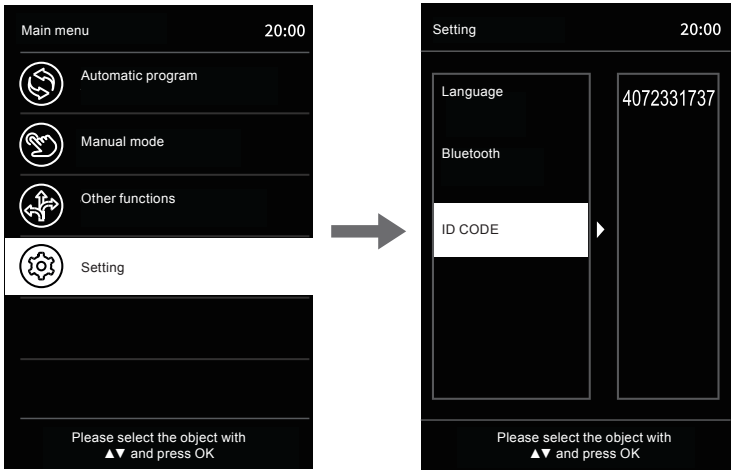

4. Massage adjustment

In the information interface, press the „Left“ or „Right“ button to select the massage adjustment button, and then press the „OK“ button to enter the massage adjustment interface.
There are 7 massage adjustment functions: back speed, 3D intensity, massage area, massage width, air intensity, roller speed, massage timing, etc.

Once you have entered the massage adjustment interface, press the „Up“ or „Down“ button to select the massage adjustment function you want to use. Press the „Right“ button to adjust the massage level and then the „OK“ button to confirm the selected level after selecting any massage setting. Press the ‚Left‘ button to return to the previous menu interface.

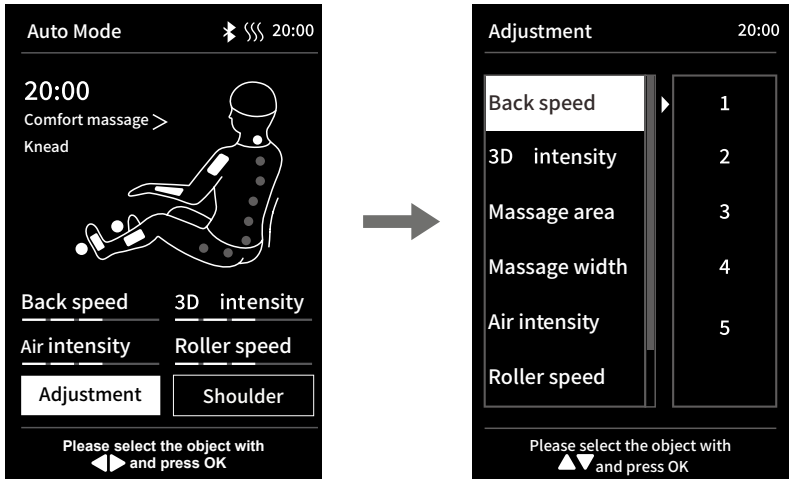

Function	Description
Back speed	Adjustable 5 levels in speed.
3D intensity	Adjustable 5 levels in intensity.
Massage area	Choose from five modes: Spot, Partial, Full, Top and Bottom.
Massage width	Adjustable 3 levels in width.
Air intensity	Adjustable 5 levels in intensity.
Zeitsteuerung	Zur Auswahl stehen vier Modi: +10 Minuten, +5 Minuten, -5 Minuten und -10 Minuten.

Please note that the available massage time may vary depending on the remaining duration. In the event that the displayed time does not allow for the addition or subtraction of a specific time interval, the relevant operation will not be available. For instance, if the manual controller displays 39 minutes, the available massage time adjustment range will be limited to -5 minutes or -10 minutes. It will not be possible to select +10 minutes or +5 minutes.

Zero-gravity

Press the „Zero Gravity“ button to adjust the position of the zero gravity angle. According to your needs, you can select different positions of the Zero Gravity Angle. To enter the first level, press the button once. To enter the second level, press the button twice. To enter the third level, press the button three times. To return to the initial state, press the button four times.

Button	Description
Zero	The zero-gravity button allows the user to adjust the position of the calf frame and backrest frame to the zero-gravity position, as well as to select one of three zero-gravity modes and a seat-down off mode, which are cyclically alternated.

5. Кнопка регулировки наклона кресла.

Button	Description
	To raise the backrest frame, press and hold the seat-up button until the desired height is reached. To lower the calf frame, press and hold the button until the frame is at the correct position. To stop the raising or lowering of the frame, release the button.
	To lower the backrest frame at a slow pace, press and hold the seat-down button. To raise the calf frame at the same slow pace, press and hold the calf-rise button. To stop the lowering of the backrest frame or the rising of the calf frame, release the relevant button.

Bluetooth Speaker Play

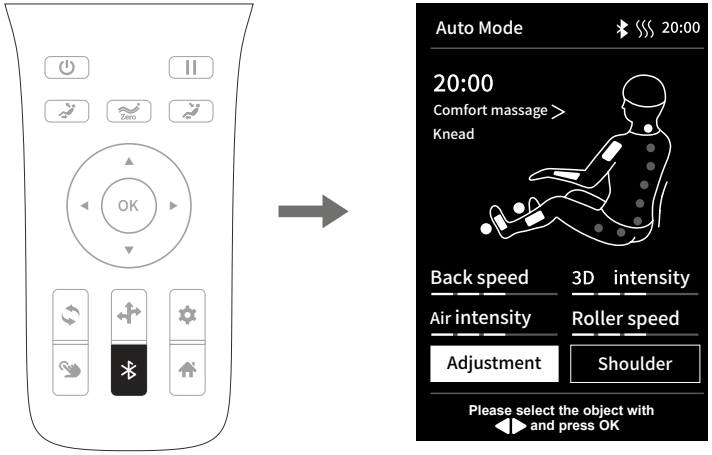

1. Bluetooth switch: To turn the Bluetooth connection on and off, press the “Bluetooth “ button on the remote control.
2. From the smart device‘s main menu, open „Settings“ and select „Bluetooth“. Open „Bluetooth“ and it will automatically „Search for a new Bluetooth device“.
3. The smart device will search for the corresponding Bluetooth model (IMCM- XXXX), click the „Pair“ button, when you are asked if you want to pair.
4. Turn on „Music Player“ in the smart device and select the song to play.

6. Operation Instructions

End the massage

To power off the massage functions during the process, simply press the power button on the touch screen controller. This will also reset the backrest and leg rest. Alternatively, the massage timer will automatically power off all functions after the set time has elapsed, but the backrest and leg rest will remain operational. To power off the machine, switch off the main power switch.

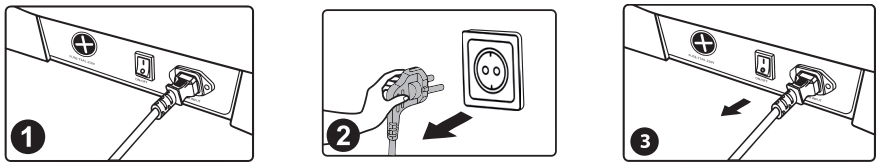

7. Cleaning and Maintenance

Clean PU leather and plastic parts
Wipe the leather with a soft, dry cloth.

- Do not use chemicals such as thinner, gasoline, alcohol, etc. to clean the unit.
- When using commercially available leather care products, please follow the instructions for use.
- If the PU leather is particularly dirty, wipe it by the following methods.

1. Immerse a soft cloth in water or hot water containing 3% to 5% neutral detergent, then wring it out thoroughly.
2. Use the above soft cloth to wipe the leather surface.
3. Wipe off the cleaning solution with a cloth soaked in clean water and thoroughly wrung out.
4. Wipe with a wrung soft cloth.
5. Let it air dry naturally.

- In the event that stains are proving difficult to remove, we would advise immersing a piece of commercially available melamine foam in a solution of neutral detergent and then wiping the chair with it.

- Do not use a hair dryer to dry the surface.
- As the color of the fabric will stain the surface of the PU leather, be careful when wiping the chair with denim and colored fabrics.
- Please note that prolonged contact between these parts and plastic may result in discolouration.
- Please note that PU leather may discolour when exposed to hair dye. To avoid any issues, we advise you to cover the affected area with a towel when dyeing your hair..

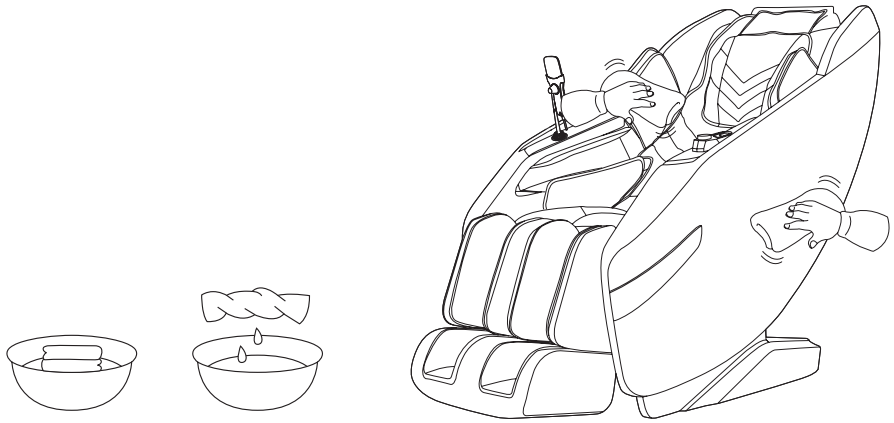

8. Troubleshooting

Malfunction	When the calf mechanism or the backrest reaches a certain position, the chair will no longer change the position when you press the desired setting button.
Solution	Due to the product design and ergonomic requirements, this product has safety limits for the position settings. An acoustic signal will sound when the limit is reached.

Malfunction	One or more functions do not work after the unit has been switched on.
Solution	After switching on the unit by pressing the power button, an automatic massage programme or another operating mode needs to be selected manually. If no selection is made, the unit will switch off automatically after 20 minutes. If manual operating mode is selected, the functions that are not selected can be deactivated and the operating mode will have to be set manually.

Malfunction	The unit makes a sound like rubbing leather when it changes position.
Solution	High-quality abrasion-resistant leather that meets environmental protection requirements is used for this product. Due to the special properties of leather materials, there is a slight noise caused by rubbing from movement in the corresponding area. This is normal. Please note: If you hear a noise that sounds like fabric or leather tearing when the machine is running, stop the operation immediately and contact a technician.

Malfunction	The massaging action does not reach the shoulders or neck.
Solution	If you have skipped the body scan before the massage (see 7.1 Operating the massage chair), you must set the shoulder position manually in the main menu. If this is not sufficient and the head does not touch the headrest or the back does not touch the loins, the shoul- der position may be lower than the actual position during the body scan. Sit in the lowest position of the seat, lean your head on the headrest and start from the beginning.

Проблема	The unit is damaged. The power supply unit or the mains plug is unusually hot.
Решение	Stop using the unit and disconnect the power supply. To avoid accidents, please contact an authorised service centre.

If you have any questions or concerns about this product, please contact your service representative.

9. Product Specifications

Model:	BetaSonic III
Gross Weight:	95KG
Net Weight:	80KG
Voltage:	220-240 V ~ 50/60 Hz
Rated output:	220 W
Air Pressure:	0.022-0.03MPa
Noise:	≤60dB
Safety design:	Class I
Running time:	20 Minuten
Certificates:	CE EAC
braintronics®:	21 Minuten

Dimensions:	
Upright:	50 x 76 x 116 cm
Reclining:	95 x 156 x 185 cm

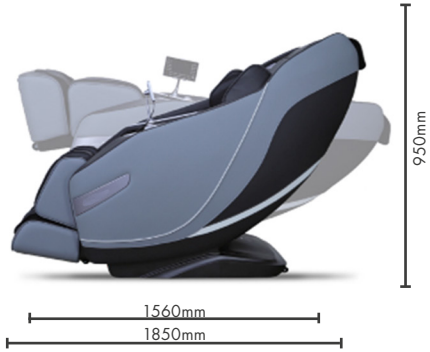

10. Special functions

SPOT

The massage heads can massage a particular spot.

KNEADING

Skin and muscles are either clasped and kneaded between the thumb and the index finger or with both hands. This massage technique is used in particular to ease tension.

TAPPING

Short, tapping movements are performed with the edge of the hand, the palm or the fist. This promotes blood circulation in the skin and softens tense muscles. If tapping is performed at lung height, this can improve the release of mucus in the lung.

SHIATSU

Shiatsu (finger press) is a form of body therapy originating in Japan. The massage technique consists of soft, rhythmic, far-reaching stretches and rotations. The aim of Shiatsu is to simulate individual parts of the body and to mobilise the muscles.

AIR COMPRESSION

Rising and receding airbags have a pumping motion which produces natural muscle reflexes. This is particularly beneficial
in the calf and foot area.

KNEAD & TAP (DUAL ACTION)

The techniques of kneading and tapping are combined in order to relieve tension and stimulate blood circulation at the same time.

AUTOMATIC

Specifically developed automatic programmes for the whole body, which offer a big range of different massage techniques. Additionally you can also turn on the heating function, if you'd like.

BACK AREA

An individual applicable to any size massage area.

CARBON HEATING

Deeply penetrating Carbon infrared heat, blood vessels expand, the blood flow increases and the muscle tone is reduced. In addition, it carries out a highly beneficial effect on nerve cells, which are responsible for reporting pain to the brain.

SOLE ROLLER

The foot massage stimulates the nerve endings and certain organs of the body, which also relaxes the muscles.

AIR AREA

Whole body airbag massage. Different areas are individually selectable.

BLUETOOTH

A wireless connection to your smartphone or tablet ensures a facilitated music experience.

ZERO GRAVITY

You put yourself in the position of an astronaut – that "weightless feeling".

ROLLING

Pleasant alternation between relaxation and releasing the muscles – also perfectly suited for a final massage, for relaxation and recovery of the muscles.

KNEAD & FLUTTER

A massage combination of kneading and fluttering.

FLATTERS

Light tapping with the palm of the hand promotes blood circulation in the muscles and tightens the connective tissue, while at the same time reducing tension.

L-SHAPE

A deeply penetrating full-body massage from the neck down to the buttocks.

S-LINE

In this automatic programme, massage heads that are particularly close to the body massage the entire back right up to the buttocks. The S-shaped mechanism is modelled on the natural anatomy of the spine.

ZERO SPACE

For the lying-position the massage chair moves forward and therefore requires very little distance to the wall behind. Space saving and comfortable!

2D MASSAGE

The 2D massage mechanism allows the massage chair to measure your back and is also able to recognise the exact position of the sections of your spine.

ADJUSTABLE FOOTREST

The footrest can be extended, this way it is adaptable to different body sizes.

RECLINING POSITION

The adjustability of the backrest and footrest contributes to personal well-being
of the body position.

BRAINTRONICS®

Braintronics® technology synchronises your brainwaves through audio stimulation. Combined with a specially developed massage programme your stress-ridden body will be able to relax. No matter whether you'd like to relax, dream or learn – anything's possible.

ADJUST SHOULDER

The massage heads can be moved upward or downward to a suitable position in the shoulder area.

AIR INTENSITY

Adjustable airbag massage intensity.

3D MASSAGE

With this latest technology, the massage robot not only moves up and down the back, but also into and out of the muscles.

SHOULDER GRASP

Targeted kneading massage in the shoulder/neck area – ideal for easing tension and pain in this area.

SPEED

Massage speed is adjustable.

WIDTH

The distance between the both massage heads can be set (narrow, medium and wide).

MUSIC

Further relaxation and fun with the music function.

REFLEXOLOGY

Reflexology regenerates foot muscles and has a harmonizing effect on almost all organs inside your body.

HUMAN HANDS FEELING

Specially designed massage heads imitate
the hand motion of a professional masseur. The maximum stretch space is 6,5 cm, and the maximum stretch angle is 41 degrees, so the mechanical hands can do effective massage to human cervical vertebra thoracic vertebra and lumbar vertebra.

QUICKSTART

With one touch the quick start buttons in your armrest allow you to control the most important functions.

DUAL SENSOR BODY SCAN

The massage chair performs a body scan to capture the main areas of the neck and back to ensure optimal pressure
throughout the massage. The scan technology detects the height of your shoulders, that can be modified after the scan, if required.

11. LEGAL

11.1 EU declaration of conformity

Complies with European Directives EMC 2014/30/EU, LVD 2014/35/EU and RoHs.

11.2 Warranty conditions

The retailer guarantees a statutory period of warranty for the product described on the reverse. The warranty is valid from the date of purchase. The purchase date must be documented with proof of purchase. The retailer will repair or replace defective products registered within Germany free of charge. This does not include parts subject to wear, such as fabric covers. The defective device must be sent in with proof of purchase before the warranty period expires.

The warranty is void if a defect occurs that is due to outside influences or as a result of a repair or modification not performed by the manufacturer or an authorised dealer, for example. The retailer warranty is limited to product repair or replacement. Under this warranty, the manufacturer or the retailer has no further liability and is not responsible for damages due to failure to observe the instructions for use and/or improper use of the product.

If, after examining the product, the manufacturer determines that the warranty claim is not for a defect covered by the warranty or that the warranty period has expired, the customer will be responsible for the costs of the inspection and repair.

Legal notice: None of the contents involve any therapeutic claims. The diagnosis of and therapy for illnesses and other physical disorders requires treatment by a doctor, alternative practitioner or therapist. Statements made here are informative only and must not be used as a substitute for medical treatment. Every user is instructed to carefully assess their situation and, where necessary, consult a doctor to determine whether using the product will be beneficial in their own unique case. Every use or therapy is undertaken at the user's own risk. We dissociate ourselves from any therapeutic claims or commitments.

Casada Deutschland GmbH
Obermeiers Feld 3
33104 Paderborn, Germany
info@casada.de
www.casada.de

Copyright Pictures and texts are subject to the copyright of CASADA Deutschland GmbH and may not be used further without express confirmation.
Copyright © 2023 CASADA Deutschland GmbH.
All rights reserved.
A2-SK3-GB1023

Casada

HEALTHCARE